

PERPARED FOR; JOE BALISTIS
5297 LAKEVILLE RD.
WALWORTH, WI.
53184

PLAT OF SURVEY

J.K. SURVEYING INC.
N3705 WILLOWBEND LANE
LAKE GENEVA, WI, 53147
262-248-3697

- OF -

LOT 52 OF OAK KNOLLS SUBDIVISION, ARESUBDIVISION OF OUTLOT NO. 1
OF OAK KNOLLS OF WALWORTH. LOCATED IN THE SOUTHEAST 1/4 OF THE
SOUTHEAST 1/4 OF SECTION 22, TOWN 1 NORTH, RANGE 16 EAST, IN THE
VILLAGE OF WALWORTH WALWORTH COUNTY, WISCONSIN.

C.L. WILLIAM STREET
(66' WIDE)

END OF EASEMENT

C.L. LAURIE COURT
(66' WIDE)

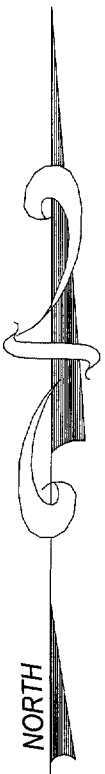
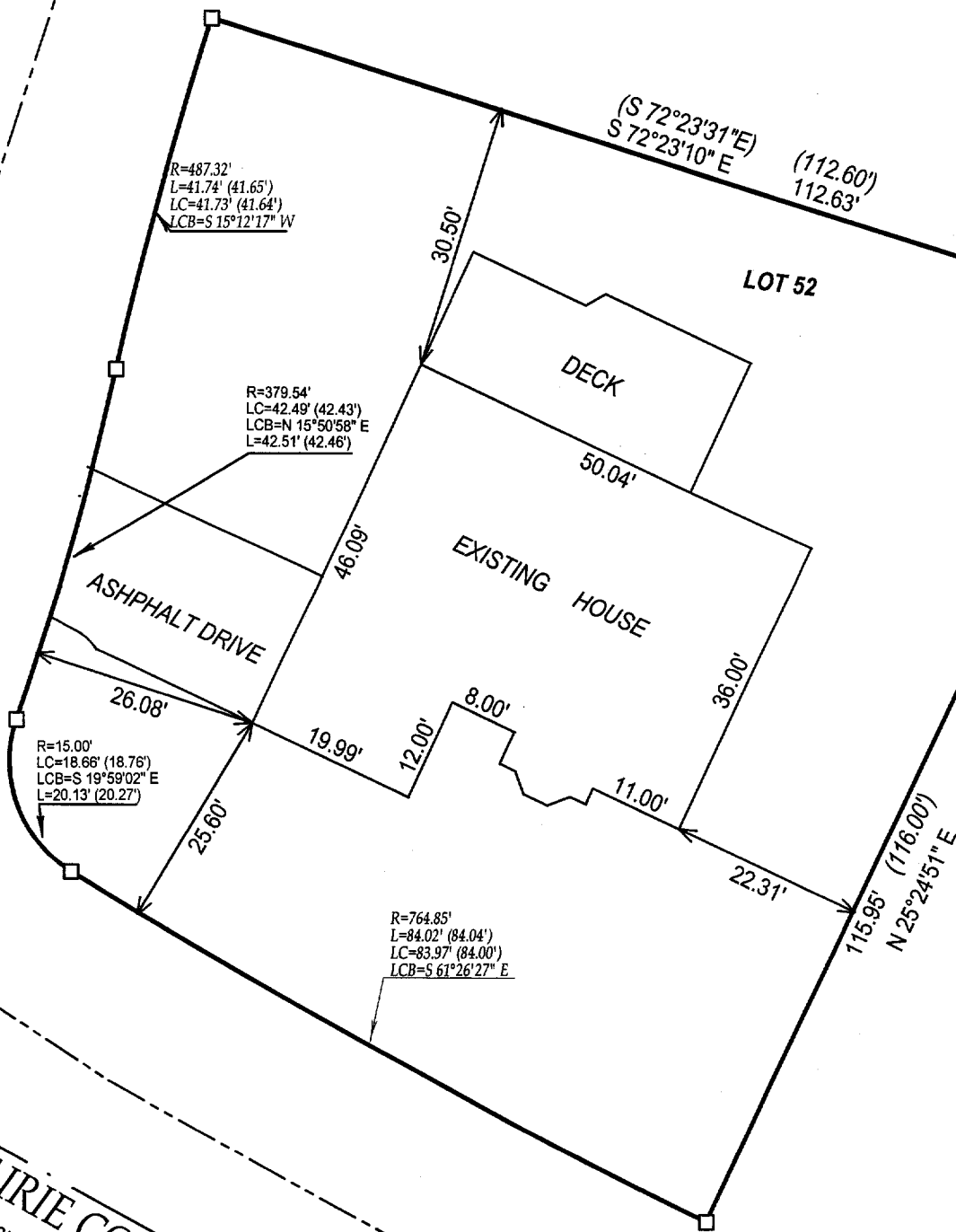

() = recorded as

□ = found iron bar

○ = found iron pipe

● = set iron pipe

■ = set iron bar

SCALE 1" = 20'

JOB # 01-323UPDATE

TAX ID # VOK -100025

COMPARE LEGAL DESCRIPTION ABOVE AND DRAWING WITH DEED. FOR BUILDING RESTRICTIONS AND EASEMENTS NOT SHOWN, REFER TO DEED, ABSTRACT SOURCES AND LOCAL MUNICIPAL CODES. NOTIFY THE SURVEYOR IMMEDIATELY OF ANY DISCREPANCY.

"I hereby certify that I have surveyed the above described property and that the above map is a true representation thereof and shows the size and location of all visible structures, apparent easements and encroachments if any."

This survey is made for the present owners of the property, and those who purchase, mortgage, or guarantee the title thereto, within one year from the date hereof.

DATE OF LAST REVISION 3-21-05

revised 11-13-2001

DATED THIS 22TH, DAY OF AUGUST 2001.

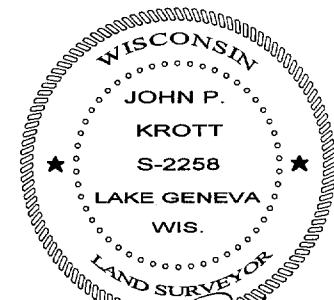

JOHN KROTT S - 2258
Wisconsin Registered Land Surveyor
(original if signed in red)

VOK1-00025

009-982